

Flute

"Et in Arcadia ego"

Continental Divide: 2. Yellowstone

Peter Bird

PETER BIRD

Largo (♩ = 60)

A

B

C

Andante (♩ = ♩; ♩ = 90)

D

10

E

7

Continental Divide: 2. Yellowstone
Flute

2

69 Sop.
one old bull slow - ly stands. *mf*

74 **Largo** (♩=♩; ♩=60) **F**
mp *p*

81
pp *mp* **3**

89
p

Oboe

"Et in Arcadia ego"

Continental Divide: 2. Yellowstone

Peter Bird

PETER BIRD

Largo (♩ = 60)

4 3

mp

10 **A** 6 Tenors

mf

A riv - er winds through.

19

mf

24 **B** 3 3

mf

33

mf

38 **C**

mf

42

mf

46 Andante (♩ = ♩; ♩ = 90) 3

mf

52 **D** 10 **E** 7

mf

Continental Divide: 2. Yellowstone

2

Oboe

69 Sop. *mf*

one old bull slow - ly stands. *mf*

74 **Largo** (♩=♩; ♩=60)

77 **F** *mp* *p* *pp*

83 **3** *mf*

89

Horn in F

"Et in Arcadia ego"

Continental Divide: 2. Yellowstone

Peter Bird

PETER BIRD

Largo (♩ = 60)

4 Cello *p* *mf*

10 **A** 7 *mf*

23 **B** 6 *mf*

33 *mf*

38 **C** 7 Oboe *mf*

47 **Andante** (♩ = ♩; ♩ = 90) *mf*

52 **D** 3 3

62 **E**

70 2

Continental Divide: 2. Yellowstone
Horn in F

2

F

74 **Largo** (♩=♩; ♩.=60)

Violin I

"Et in Arcadia ego"

Continental Divide: 2. Yellowstone

Peter Bird

PETER BIRD

Largo (♩ = 60)

A

B

Continental Divide: 2. Yellowstone
Violin I

51 **D**
mf

56

62 **E**
f

67 **4**

74 **F** *Largo* (♩=♩; ♩=60)
mp

82 *gliss.*
mf

88 *gliss.* *gliss.* **2**

Violin II

Peter Bird

"Et in Arcadia ego"
Continental Divide: 2. Yellowstone

PETER BIRD

Largo (♩ = 60)

Continental Divide: 2. Yellowstone
Violin II

51 **D**

mf

56

mf

62 **E**

f

68

f

74 **F** **Largo** (♩=♩; ♩=60)

mp

82

mp

88

mf

"Et in Arcadia ego"

Violoncello

Continental Divide: 2. Yellowstone

Peter Bird

PETER BIRD

Largo (♩ = 60)

3

mp mf

10 **A**

mp

16

2

mp

24 **B**

2

mp

31

2

mf

38 **C**

mp

42

46

Andante (♩ = ♪; ♩ = 90)

2

Continental Divide: 2. Yellowstone
Violoncello

2

49 **D**

mf *mp*

59 **E**

mf

71 **Largo** (♩=♩; ♩=60)
2

mp

77 **F**

mp

88

gliss.

91

gliss.

Double Bass

"Et in Arcadia ego"

Continental Divide: 2. Yellowstone

Peter Bird

PETER BIRD

Largo ($\downarrow = 60$)

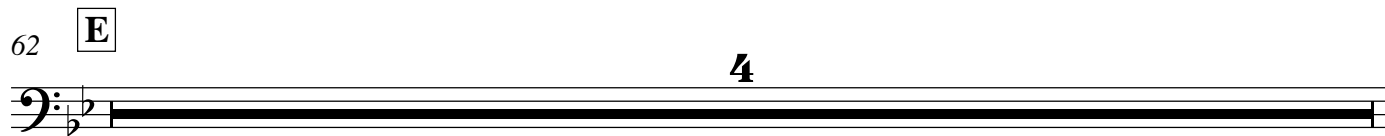
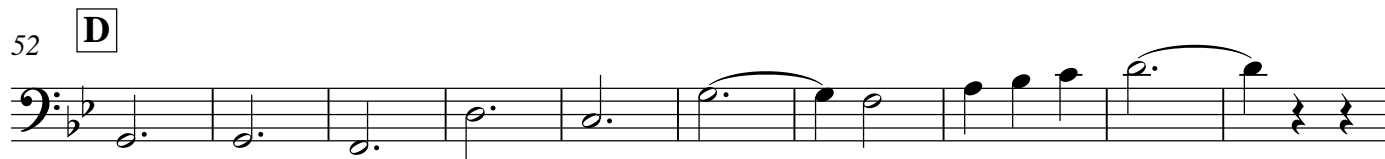
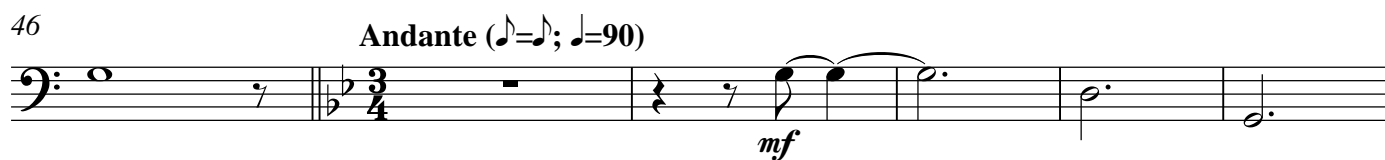
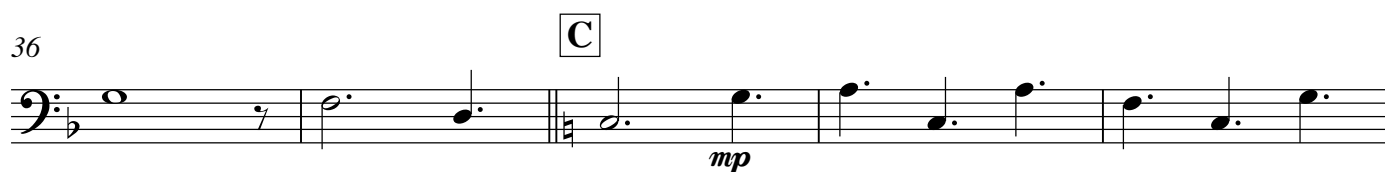
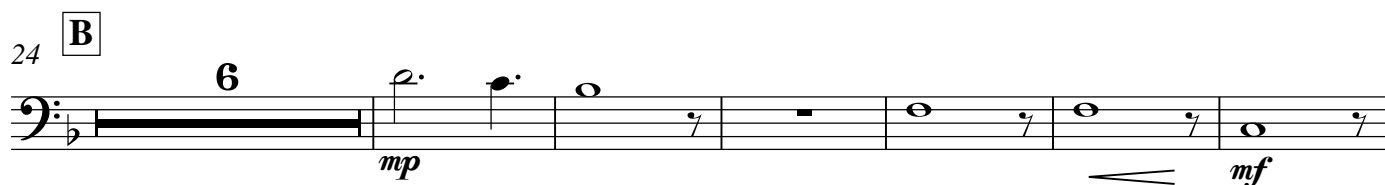
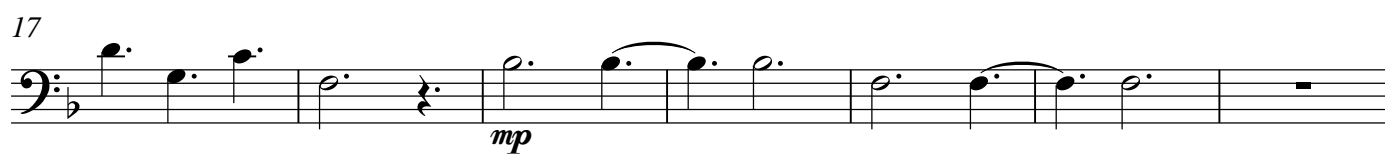
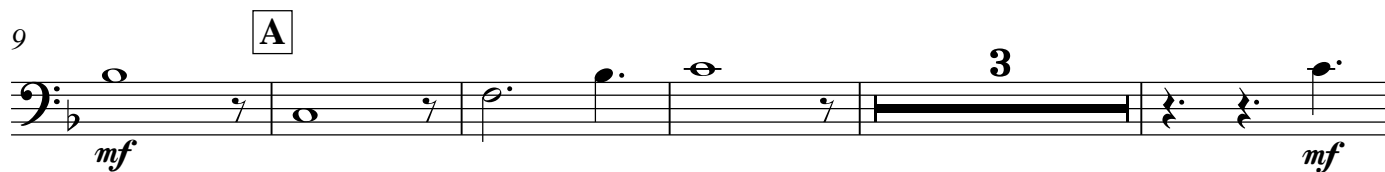

Continental Divide: 2. Yellowstone
Double Bass

66 Basses *8va*

As the herd parts a - round him, *mf* *f*

74 **Largo** (♩=♩; ♩=60) **F**

3 **13**

mp